



ARCHITECTURAL RESOURCES GROUP
 Architects, Planners & Constructors, Inc.
 315 The Embarcadero - San Francisco, California
 415-441-6860

NO.	DESCRIPTION	DATE
REVISIONS		

BOK KAI TEMPLE
 MARYSVILLE CALIFORNIA

HISTORIC STRUCTURE REPORT

SHEET TITLE
POSSIBLE BUILDING CHRONOLOGY

ISSUANCE
 EXISTING CONDITIONS

DATE
 SEPTEMBER 12, 2002

PROJ. NO.
 02000

DRAWN
 ZY

CHECKED
 EK

DRAWING NO.
E2.2

SHEET 3 OF 7

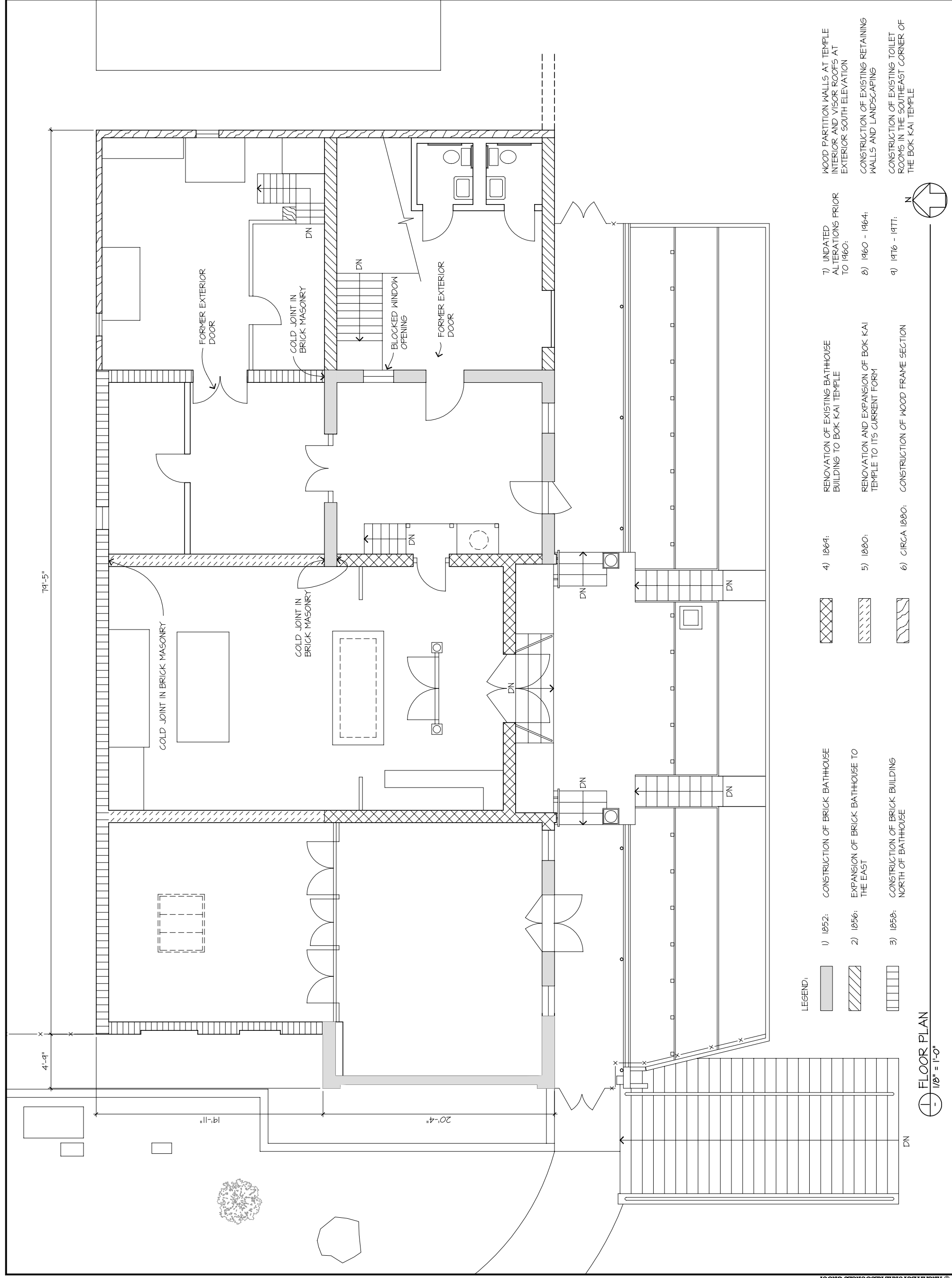

- LEGEND:**
- 1) 1852: CONSTRUCTION OF BRICK BATHHOUSE
 - 2) 1856: EXPANSION OF BRICK BATHHOUSE TO THE EAST
 - 3) 1858: CONSTRUCTION OF BRICK BUILDING NORTH OF BATHHOUSE
 - 4) 1864: RENOVATION OF EXISTING BATHHOUSE BUILDING TO BOK KAI TEMPLE
 - 5) 1880: RENOVATION AND EXPANSION OF BOK KAI TEMPLE TO ITS CURRENT FORM
 - 6) CIRCA 1880: CONSTRUCTION OF WOOD FRAME SECTION
 - 7) UNDATED ALTERATIONS PRIOR TO 1960: WOOD PARTITION WALLS AT TEMPLE INTERIOR AND VISOR ROOFS AT EXTERIOR SOUTH ELEVATION
 - 8) 1960 - 1964: CONSTRUCTION OF EXISTING RETAINING WALLS AND LANDSCAPING
 - 9) 1976 - 1977: CONSTRUCTION OF EXISTING TOILET ROOMS IN THE SOUTHEAST CORNER OF THE BOK KAI TEMPLE

FLOOR PLAN
 1/8" = 1'-0"

